PART OF N.W. 1/4 OF SEC. 3, T.5N., R.1W., S.L.B. & M.

IN OGDEN CITY

SCALE 1" = 120'

TAXING UNIT: 25

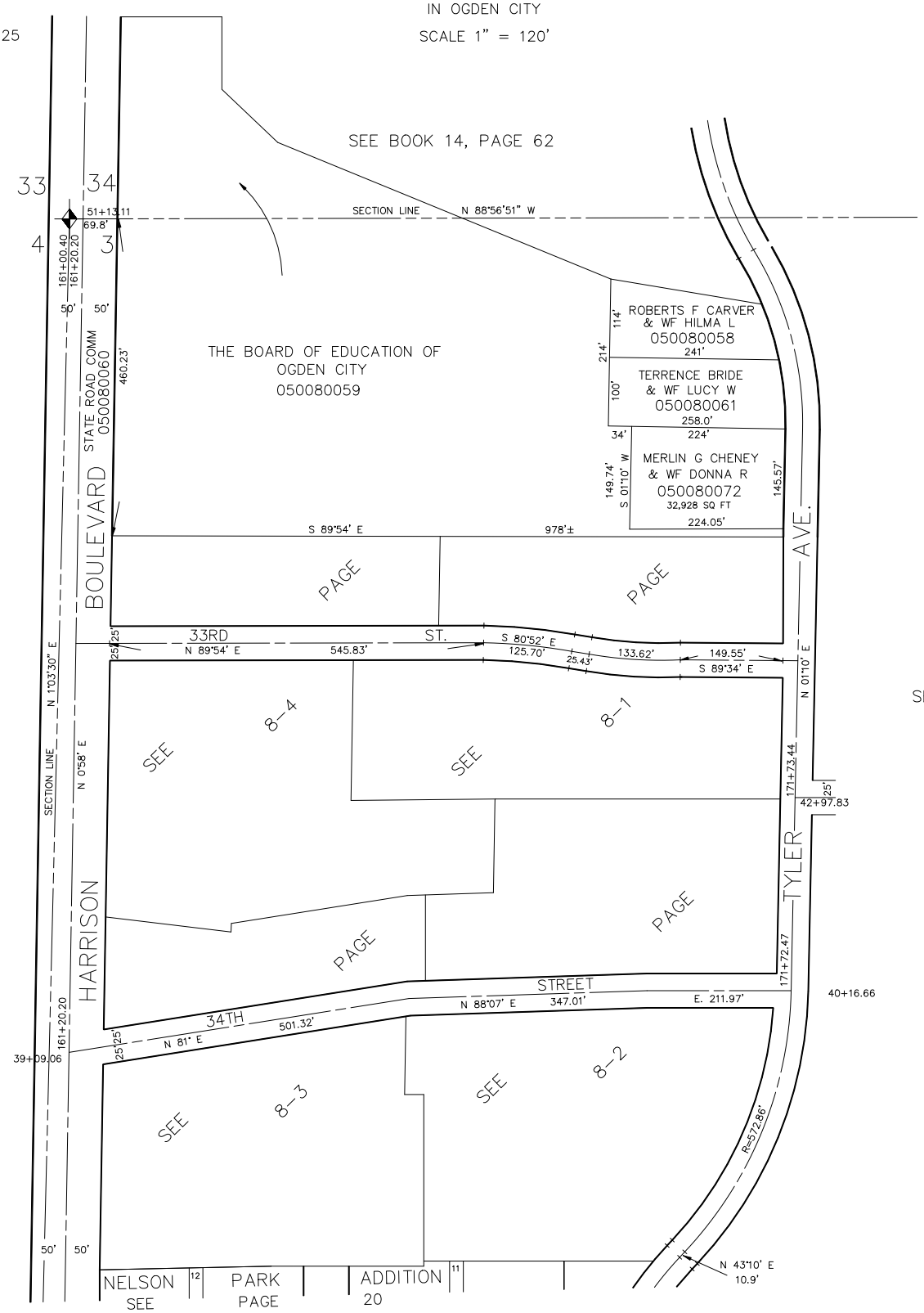

SEE PAGE 37

SEE PAGE 7

L.D.F. 6-91